

98 Portland Road

BH2021/01985



Brighton & Hove
City Council

Application Description

- Change of use from existing basement flat (C3) to office (E).

Existing Location Plan

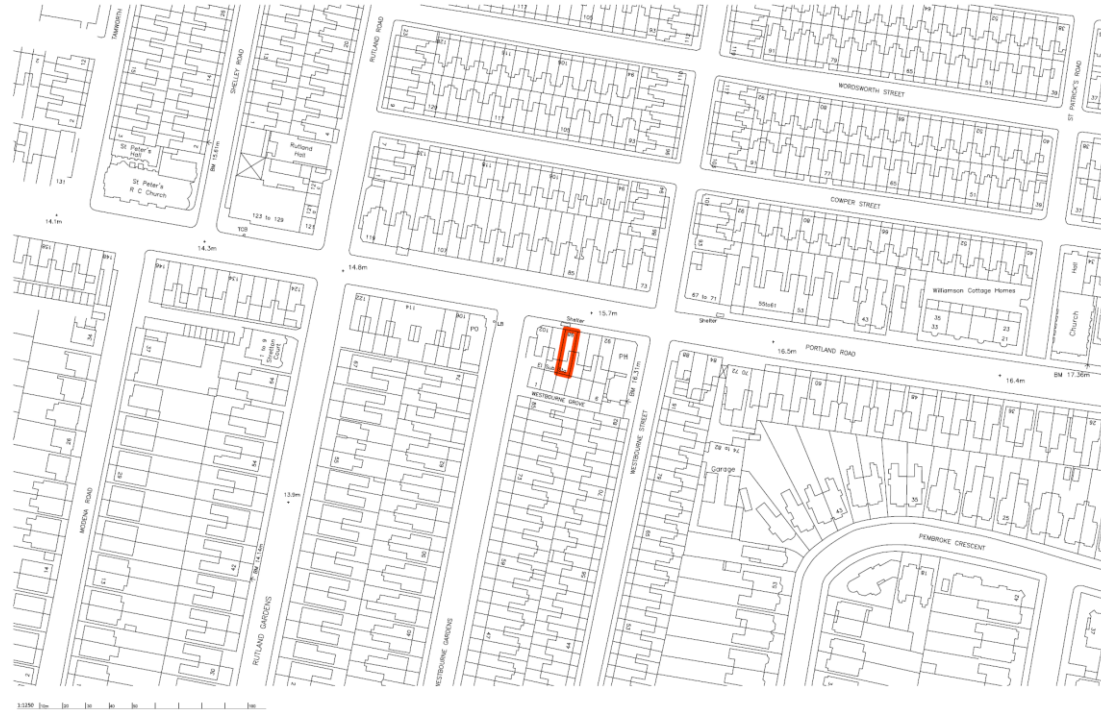

3

(10)001

Aerial photo(s) of site



3D Aerial photo of site

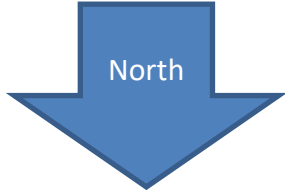

Existing Block Plan



6

(11)001

Existing Basement Plan

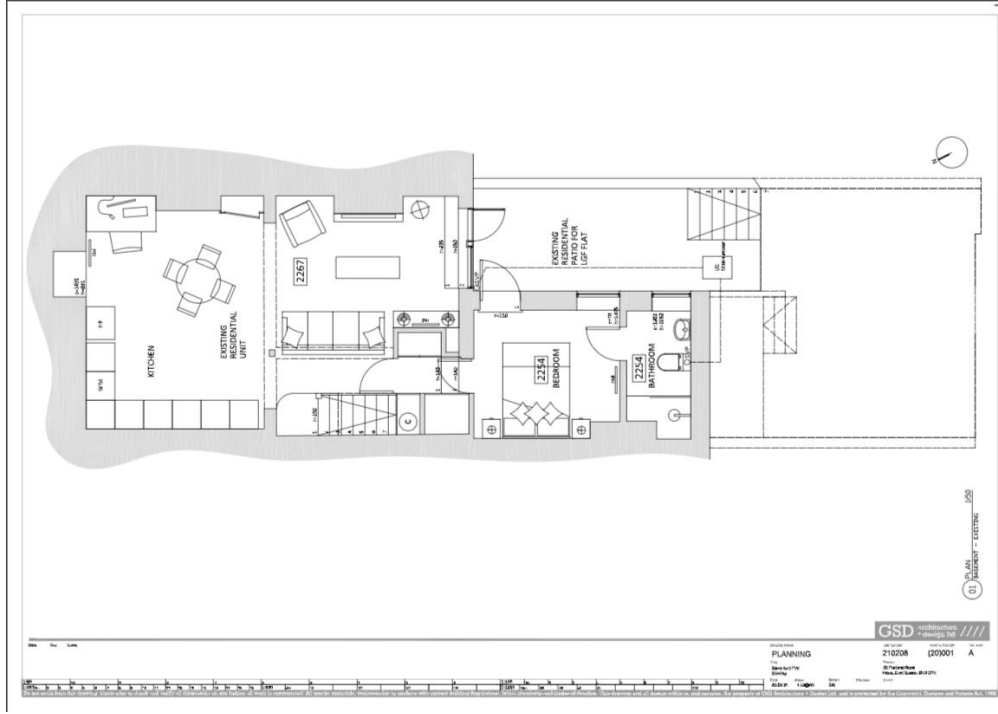

7

ID

Proposed Basement Plan

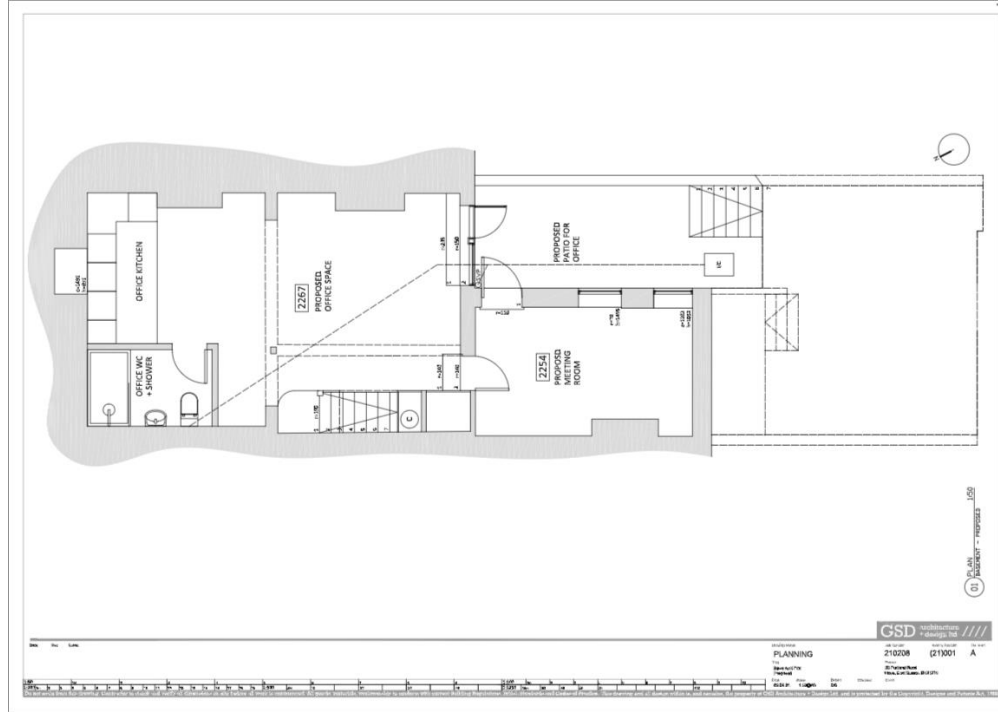

Conclusion and Planning Balance

- The existing basement flat provides acceptable accommodation
- The city currently has a significant shortage of housing
- The harm caused by the loss of the flat outweighs the benefit of additional office space

